

PLANNING DRAWING

© Copyright BDA All rights reserved. BDA is a trading name of Peter Hill & Paul Miller Ltd.
This drawing is copyright of BDA. No unauthorised copying or reuse is permitted without the prior written permission of BDA.
Based on a plan to the contrary, no site to construct or to be planned or proposed before the work, is carried out with regard to the Party Wall Act 1996.
MISCELLANEOUS NOTES: This is a planning drawing and is not to be used for any other purpose.
Do not scale from this drawing - Use figured dimensions only (a level s.d. dimensions to be checked on site)

To be finished with traditional clay tiles to match existing.

New Velux style window to be installed in locations as shown.

New dormer to be finished with vertical Architectural cladding.



PROPOSED FRONT ELEVATION 1:100

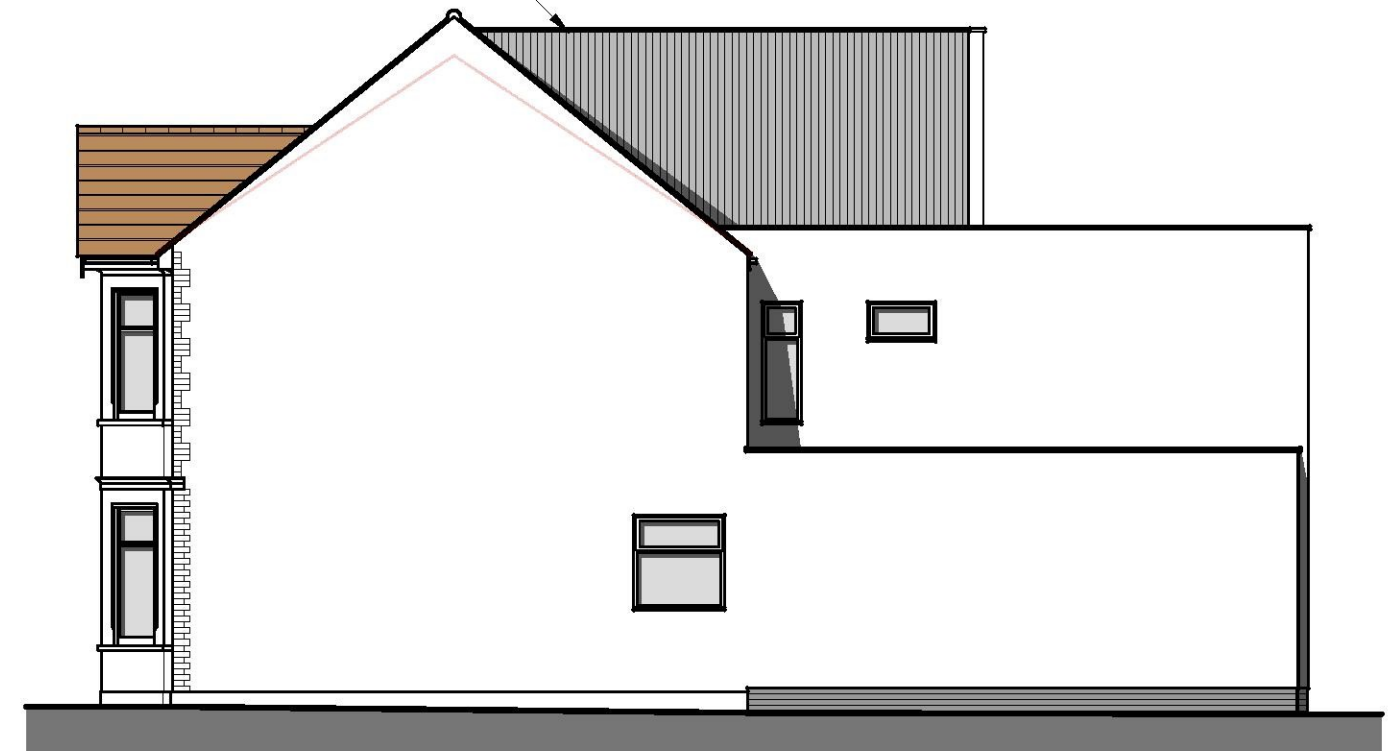

PROPOSED SIDE ELEVATION 1:100

Allow to re-finish with render (white) + install new glazed units to client selection.

RevA: Revised scheme to suit IA reasons for refusal.

Client
Peter Hills + Paul Miller
Location
22-24 St Bennets Road
Prittlewell,
Essex, SS2 6LF.

Project
Remodel exg building (2 dwellinghouses) to provide
6 x flats with associated parking, refuse + amenity.

(PROPOSED ELEVATIONS)

Drawn	CP	Checked	SRF
Scale	1:100	Date	August 2018
Drawn by		Rev	A
18.150/07			

BDA
ARCHITECTURE
RIBA
Chartered Practice
Studio on the Green
Basside Court Colchester
Cove Road, Colchester, Essex, SS4 2DA
Telephone: (01702) 543 533
www.bdarchitecture.co.uk